

# International Students Handbook

Da-Yeh University

2021





**Life Consulting and  
Accommodation Service Section**

**生活與住宿輔導組**

Location : A113



一、Student Accident Insurance 學生平安保險

All Degree students must apply 「Student Accident Insurance」 which covers accidents or sickness occurring in the Taiwan area. It includes hospitalization, outpatient or surgery treatment. After you complete your medical treatment, please go to Hygiene and Health Care Section(M301) to apply insurance claim. (The fees and coverage of Student Accident Insurance follow the regulations from Office of Student Affairs)

本校學位生一律參加「學生平安保險」。

參加學生因疾病或遭遇意外傷害，需住院、門診或手術治療時，待醫療程序告一段落後，可至衛保組(M301)申請學生團體保險理賠。(學生平安保險費及保險範圍均依本校學生平安保險辦理單位公告為準)

**二、Medical Insurance (Group insurance) 醫療保險**

新入境(在台未連續居住滿六個月)之國際學生於未能參加全民健康保險前須參加「國際學生保險」(一學期收取 6 個月保費約新台幣 3,000 元)，請洽國際處(A205)。

The newly arrived students who don't live in Taiwan continuously for six months have to join the International Student Medical Insurance till they can join National Health Insurance. (the fee for one semester is about NT\$3,000,) Please contact office of Foreign Affairs(A205)



# Dormitory

## Off-Campus



# Dormitory Regulation 宿舍規定

6

- Please follow the Dormitory Rules and the guidance of teachers, dormitory counselors and floor managers; offenders will be punished according to the school regulations.

請遵守宿舍規定及遵從老師、宿舍輔導員、宿舍幹部的指導，違規者將依照學校規定處罰。

- Dormitory application will be required to live for one academic year. (excluding summer and winter vacations)

宿舍申請以「一學年」為期(不含寒暑假)

- According to the school regulations, accommodation fee and deposit **will not be refunded** to the students who **withdraw the dormitory for personal reasons**.

除休、退、轉學等因素外，中途不得要求退宿，若**無故退宿不退還宿舍費及保證金**。

## Dormitory Regulation 宿舍規定

7

All residents need to obey the following rules :

- Attend dormitory security drills. 參加宿舍安全演習。
- Night roll calls at 10:30 p.m. from Mon to Thu.  
宿舍夜間點名時間為週一~週四晚上10:30。
- ※Latecomers and those who would like to stay outside should apply for a leave in accordance with the regulations.
- ※外宿或逾時者皆應事先依規定請假。
- Room lights out at 11:00 pm. 宿舍晚間11:00熄燈。
- Do not move to another room or exchange your room without permission.  
未經核准不得任意遷移或更換房間

# Dormitory Regulation 宿舍規定

8

- No smoking. 嚴禁吸煙
- No electrical appliances. 禁止使用電器  
(Except for hair dryers, electric razor, computers and the electrical appliance provided or approved by the school.)  
(除了吹風機、刮鬍刀，電腦和學校提供或批准的電器外。)
- You are NOT allowed to accommodate students of the opposite sex in the dormitory area.

未經許可嚴禁擅入異性宿舍區，或擅留異性同學住宿



**MEN  
ONLY**



# Dormitory Regulation 宿舍規定

9

- Gambling, drinking, and fighting are strictly forbidden  
嚴禁賭博、打麻將、酗酒鬧事、鬥毆等行為
- Do not appear in the living room, the study room or the public corridors naked or in underwear only.  
不得僅著內衣褲或赤膊，進入交誼廳、閱覽室或公共走廊
- No pets are allowed in the dormitory.  
宿舍區不可飼養寵物

NO PETS



NO  
ALCOHOL



# Lost-and-Found 失物招領

交通安全

住宿資訊

僑生資訊

失物招領

常見問答 Q&A

會議記錄

人權法治教育

校內工讀

If you lose belongings on campus, you can inquire on “lost-and-found system”.

*Website of Life Consulting and Accommodation Service Section → Lost-and-Found*

在校內遺失物品，可至學務處生輔組網頁 → **【失物招領】** 查詢

If you lose belongings or find something on campus, please go to **office A113** (Next to 7-11) to ask and register.

在校園遺失或撿到物品請**生活輔導組辦公室A113**(7-11旁) 詢問、登記

Rule : DYU is a **No-Smoking campus** since 1/1/2017.

2017年1月1日本校校園範圍全面禁菸。

Execution作法：

1. There are several joint-inspection teams on campus to ban smoking behavior regularly and strictly.

嚴格執行聯合稽查違規吸菸工作。

2. In case you violate the rule of non-smoking in DYU :

若你在校內違反吸菸規定：

(1) First time : You will be punished by administrative injunction or participate in anti-smoke class with 8 hours service job.

第一次：由你決定接受行政處分或參加菸害防制講習及8小時服務

(2) Second time : You will be fined by the government from NTD 2,000 to 10,000.

第二次：將由政府機關開罰新台幣2,000至10,000元罰款

# Off-Campus Housing Information Inquiry System 校外租屋資訊查詢系統

Website path 網頁路徑：

DYU Home Page 「大葉大學」 → Administration 「行政單位」 → Student Affairs 「學務處」 → Life Consulting and Accommodation Service Section 「生活與住宿輔導組」 → Accommodation Information 「住宿資訊」 → Off-Campus Housing 「校外賃居」 → Off-Campus Rental Information Inquire System 「校外租屋資訊查詢」



13

Location : DA-YEH Dormitory 1st Floor 大葉學舍1F

肯學      Willing to learn  
肯做      Willing to engage  
肯付出    Willing to share  
肯負責    Willing to be responsible



# Four-Willing College Activity 四肯書院活動



# Four-Willing College Activity 四肯書院活動

facebook

Fan Pages

To Get The Activity Information

★ <https://www.facebook.com/DYU.FourWillingCollege/>



Like



# Inquiry Service for Overseas Students at Tertiary Colleges & Universities 大專校院境外學生諮詢服務

## ◆校內管道 Internal channel :

境外生在校學習、生活或在校外工讀/實習相關事宜，請直接向學校反映。

Please ask school directly about matters regarding you studies and life on campus, or about off-campus part-time work and internships.

## ◆校外管道 Other channels

境外學生諮詢平臺信箱

Overseas student inquiry window

[www.nisa.moe.gov.tw](http://www.nisa.moe.gov.tw)

專線電話 Ring our toll-free direct line

**0800-789-007** (CH、EN、ID、VN)



# Inquiry Service for Overseas Students at Tertiary Colleges & Universities

## 大專校院境外學生諮詢服務



Inquiry Service for  
Overseas Students at  
Tertiary Colleges & Universities



Ministry of Education  
Network of International Student Advisors (NISA) Office

# Inquiry Service for Overseas Students at Tertiary Colleges & Universities 大專校院境外學生諮詢服務



## Overseas Student Views & Inquiries

### 1. Internal channels

Please ask your college or university directly about matters regarding your studies and life on campus, or about off-campus part-time work and internships..

# Inquiry Service for Overseas Students at Tertiary Colleges & Universities 大專校院境外學生諮詢服務



## Overseas Student Views & Inquiries

### 2. Other channels

Overseas students can give their views and make inquiries about **learning, living, and their part-time work rights** in Taiwan on the NISA platform:

1. Through the overseas student inquiry window at: [www.nisa.moe.gov.tw](http://www.nisa.moe.gov.tw)
2. By ringing the Hotline: **0800-789-007**.

The hotline is open Mon – Fri 09:00–17:00, - in Chinese (press 1), English (press 2), Indonesian (press 3), & Vietnamese (press 4)

# Inquiry Service for Overseas Students at Tertiary Colleges & Universities

## 大專校院境外學生諮詢服務

### Inquiry Flowchart

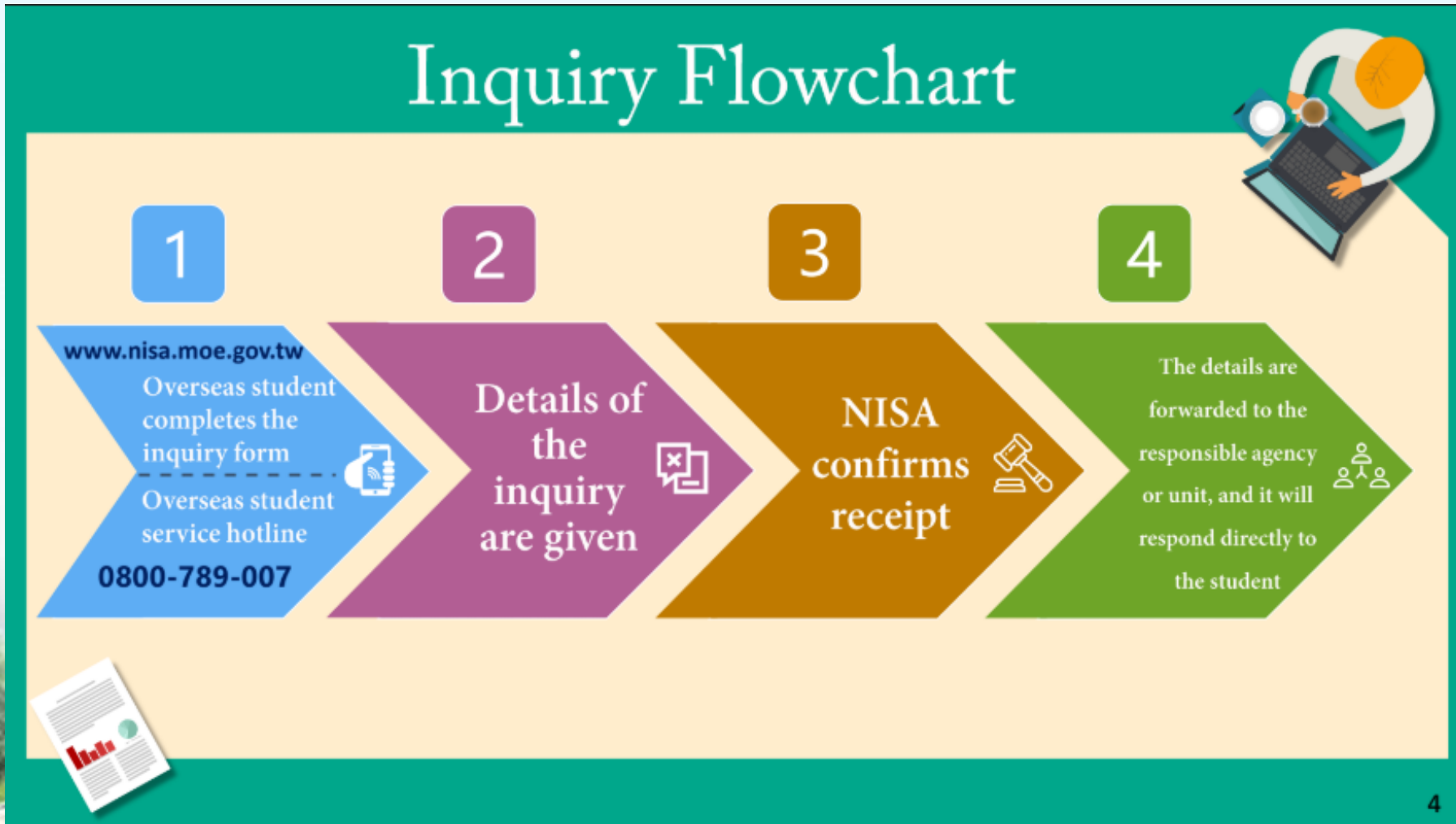

# Inquiry Service for Overseas Students at Tertiary Colleges & Universities 大專校院境外學生諮詢服務

Will the inquiry service protect your privacy?

---

- ✓ We will **not** allow any other party to access your personal information.
- ✓ But depending on your inquiry, if necessary we will provide your name and contact details to the responsible unit, to enable it to effectively deal with your inquiry and respond to you.





# Hygiene and Health Care Section

## 衛生保健組

Location : M301



# Free Doctor Consultation Services

## 免費醫師門診服務

109學年度第二學期 服務期間：2021年2月24日至2021年6月9日  
Second semester of 109 academic year (2021 Spring Semester)  
Service Time : Feb 24th, 2021~Jun 9th, 2021

看診時間 Time	星期一 Monday	星期三 Wednesday
	12:00-14:00	12:30-14:30
服務地點 Location	<u>Hygiene and Health Care Section (M301)</u> 衛生保健組(M301)	
服務項目 Serve Item	身體不適診療、疾病諮詢、藥物諮詢、各項健康諮詢服務 <b>Physically uncomfortable, Disease Counseling, Medicine Counseling, Health Counseling Services</b>	

**Free registration fee 免掛號費 No need health insurance card 免健保卡**

**★診療配合社區藥局給藥：三天口服處方藥物需自付80元**

**Medicine administration coordinated with Community pharmacy.  
Three days prescription of oral medication, NT\$80**

## 學生保險理賠申請

### Reimbursement procedure (Refund) 理賠程序

★ Application Item 申請項目：

1. Accident 意外 (Clinical Diagnosis or Hospitalization)

(門診.住院都可辦理申請)

2. Sickness 疾病 (only for Hospitalized patient 須住院才可申請)

★ Required documents 所須文件：

1. Diagnosis Certificate 醫療【診斷書】

2. Original Receipts 醫療費用【收據】

3. Application form 學生保險【理賠申請書】

(Pick up at M301 or download form website 至衛保組拿取或網頁下載)

4. Photocopy of ARC & Bankbook Cover

居留證影本、『郵局/銀行』帳號封面影本

★ Location 辦理地點：衛生保健組(M301), 洽詢分機：1210

Prepare and submit above documents to the Hygiene and Health  
Care Section (M301), contact tel extension：1210

# Students Development Counseling Section

## 學生發展輔導組

Location : M203



	<b>學輔組</b> Student Development Counseling Section
<b>本組位址</b> Location	<b>觀光餐旅大樓(2F M203)</b> Building of Tourism and Hospitality
<b>開放時間</b> Opening hours	<b>8:00-17:00</b>
<b>服務項目</b> Service items	<ul style="list-style-type: none"><li>◆ 個別心理諮商 Personal counseling services</li><li>◆ 團體心理諮商/境外生團體 Group counseling services/Foreign Students Group</li><li>◆ 心理健康預防推廣 Mental health prevention promotion</li><li>◆ 心理測驗實施與解釋 Psychological tests implementation and Explanation</li></ul>

## 心靈的聊天室



- ◆ Psychotherapists will help you to clarify the problems, know yourselves, and provide some information to accompany you to a better life.
- ◆ Confidentiality is assured.
- ◆ 透過與心理師的互動，幫助您澄清問題，瞭解自己，提供資訊，陪伴您走過成長的低潮。
- ◆ 您與心理師的討論內容在諮商倫理的規範下會尊重您的隱私與權益，不會輕易洩密的喔！

# 大葉大學

## 學生事務處



心靈樂活舒壓室

(觀光餐旅大樓2樓M203)

Building of Tourism and Hospitality 2F of M building  
(M203 in Building of Restaurant and Hospitality College)

# ♥ 心理測驗種類 ♥

## Psychological tests

☐ 人格特質類  
(Personality tests)

☐ 生涯興趣類  
(Career tests)

☐ 人際適應類  
(Interpersonal  
adaptation tests)

☐ 心靈牌卡類(Mind cards)

☐ 遊戲類(Games)

☐ 桌遊(board games)



# ♥ 聯絡方式 ♥

How to contact us

電話Phone

04-8511141

網頁  
URL



Instagram



FB

# Extracurricular Activity Section & Service-Learning Center

## 課外活動暨服務學習中心

Location : A006

# DYU Student Clubs

## 大葉大學學生社團概況

依照性質共區分為**服務性**、**學藝性**、**康樂性**、**聯誼性**、**體育性**、**自治性**等六大類社團，豐富多元的社團選擇歡迎您的加入。

Student clubs, according to their basic qualities, are divided into six major categories : **service**, **scholastic & arts**, **recreational**, **social activities**, **sports** and **autonomic groups**.



# 大型活動說明

- 學校主要課外活動為：

社團博覽會(Student Club Fair)、校園演唱會(Campus Concert)、歌唱大賽( Singing Competition )、社團運動會(School Anniversary Sports Meet )、校慶園遊會(Clubs Fair For School Anniversary)、國際志工 ( International Volunteer)等大型活動，歡迎同學一起參與社團、加入社團。

## Welcome to join the club



# 活動剪影-Activity Photos

致  
大  
愛  
人



# 活動剪影-Activity Photos

敬  
天  
愛  
人





# Campus Security Center

## 校安中心

Location : A212



# Anti-Fraud 反詐騙

37

- 反詐騙專線 anti-fraud hotline : 165

1. 保持冷靜 Keep calm

2. 小心查證 Verify carefully

3. 報警處理 Call the Police (110) or 165

快撥反詐騙專線



冷靜



報警



# Anti-Fraud 反詐騙



1. 假檢警常用的詐騙關鍵字

**監管帳戶**

1. This keyword is always used by fake police.

**account is regulated**

2. 假網購業者常用的詐騙關鍵字

**解除分期付款**

2. This keyword is always used by fake e-commerce dealer.

**Release installment**

3. 詐騙集團常用的洗錢手法

**購買遊戲點數**

3. This is the way of money laundering which is always used by scam gang.

**Purchase gamecount**

4. 假醫療院所常用的詐騙關鍵字

**健保卡被盜用**

4. This keyword is always used by fake hospital.

**Health insurance card  
be embezzled**

# Against drunk driving 防制酒駕

廣告



交通部道安會

交安不能等，鄉鎮動起來

The new act took effect on July 1, 2019

## Do you know the new drunk driving act?

- ▶ Breath Alcohol Concentration exceeds 0.15mg/L
- ▶ Blood Alcohol Concentration is above 0.03%

Riding a motorcycle or driving a car under the following condition is considered as drunk driving!

交通安全熊平安 GO

停車受檢



# Against drunk driving 防制酒駕

## First-time offender (New act on drunk driving in 2019)

酒駕初犯者



Drunk drivers on a car  
First-time offender

A fine of NT\$30,000~120,000



Drunk drivers on a motorcycle  
First-time offender

A fine of NT\$15,000~90,000

### Common punishment

- 1.Remove and keep your car or motorcycle
- 2.Suspension of driver's license for 1 to 2 years
- 3.Mandatory road safety training for drunk driving violations

### Hike in penalty

- ▶ Children under the age of 12 on the vehicle or causing injury: 2 to 4 years of license suspension
- ▶ Causing serious injury or death: Driver's license revoked and not allowed to reapply

# Against drunk driving 防制酒駕

## Recidivist drink-driver (New act on drunk driving in 2019)

酒駕累犯者



Drunk drivers on a car  
For the second time in five years

A fine of NT\$120,000

When the vehicle for the second violation is a car



Drunk drivers on a motorcycle  
For the second time in five years

A fine of NT\$90,000

When the vehicle for the second violation is a motorcycle

For the third time or more within 5 years, the fine shall be the previous penalty plus NT\$90,000 (cumulative without upper limit)

Example: If the previous offense is on a car: NT\$120,000+NT\$90,000  
If the previous offense is on a motorcycle: NT\$90,000+NT\$90,000

### Common punishment

1. Remove and keep your car or motorcycle
2. Suspension of driver's license (not eligible for reapplication within 3 years)
3. Mandatory road safety training for drunk driving violations

### Hike in penalty

- Causing serious injury or death: Suspension of driver's license, not eligible for reapplication, and confiscation of vehicle

# Against drunk driving 防制酒駕



DWI or having a breath  
alcohol concentration  
that exceeds 0.25mg/L

**酒駕**  
**酒精濃度超過0.25**

## Drunk driving in the Criminal Code **酒駕刑責** (New act on drunk driving in 2019)

Imprisonment of not more than 2 years and fine of not more than NT\$200,000

**有期徒刑2年以下罰金20萬以內**

Causing serious injury: Imprisonment of more than 1 year and less than 7 years

**造成嚴重受傷：有期徒刑1年以上7年以下**

Causing death: Imprisonment of not less than 3 years and not more than 10 years

**造成死亡：有期徒刑3年以上10年以下**



Reoffend in 5 years

DWI or having a Breath  
Alcohol Concentration  
that exceeds 0.25mg/L

**酒駕(5年內再犯)**  
**酒精濃度超過0.25**

Imprisonment of not more than 2 years and fine of not more than NT\$200,000

**有期徒刑2年以下罰金20萬以內**

Causing serious injury: Imprisonment of more than 3 year and less than 10 years

**造成嚴重受傷：有期徒刑3年以上10年以下**

Causing death: Life imprisonment or imprisonment of more than 5 years

**造成死亡：有期徒刑5年以或無期徒刑**



# Against drunk driving 防制酒駕

## Refusing a field sobriety test

(New act on drunk driving in 2019)

拒絕酒測

Refusing a field sobriety test: Not accepting inspections or rejecting wine inspections



First-time offender

初犯者

A fine of NT\$180,000

### Common punishment

1. Remove and keep your car or motorcycle
2. Suspension of driver's license  
(not eligible for reapplication within 3 years)
3. Mandatory road safety training for drunk driving violations

#### Hike in penalty

- Causing serious injury or death:  
Suspension of driver's license, not eligible for reapplication,  
and confiscation of vehicle



Recidivist

累犯者

For the second time or more within 5 years,  
the fine shall be the previous penalty plus NT\$180,000  
(cumulative without upper limit)

Example: The second offense NT\$180,000+ NT\$180,000= NT\$360,000  
The third offense NT\$360,000+ NT\$180,000= NT\$540,000

### Common punishment

1. Remove and keep the car or motorcycle
2. Suspension of driver's license  
(not eligible for reapplication within 5 years)
3. Mandatory road safety training for drunk driving violations

#### Hike in penalty

- Causing serious injury or death:  
Suspension of driver's license, not eligible for reapplication,  
and confiscation of vehicle

# Against drunk driving 防制酒駕

## Collective punishment (New act on drunk driving in 2019)

## 共犯罰則



If the driver has a breath alcohol concentration of **0.25mg/l** or above or a blood alcohol concentration of **0.05%** or above, the passengers in the same vehicle will face a penalty of **NT\$600 to NT\$3,000**.

Passengers exempted from punishment:

Persons under the age of 18, over the age of 70, mentally handicapped, and in the case of commercial driving (e.g. highway bus, city bus, taxi).



Commercial drivers who DUI or refuse the sobriety test and cause damage to others



## Punitive damages

(New act on drunk driving in 2019)

The court may, depending on the degree of victimization, award the motor carrier three times the amount of damages.

### Disclaimer

- The motor carrier shall not be liable for compensation when it has fulfilled its duty to supervise the employed driver.



# Against drunk driving 防制酒駕

## 慢速機動車輛之酒駕且拒絕酒測之罰則

Drunk driving and sobriety test refusal rules for slow-moving vehicle driver  
(New act on drunk driving in 2019)



Pedal-powered bicycles



Pedelecs



Electric bicycles



Slow vehicles with three wheels or more

Slow-moving vehicle drivers will be fined for drunk driving and test refusal

The fine for drunk driving is NT\$600~1,200

The fine for sobriety test refusal is NT\$2,400

# Against drunk driving 防制酒駕

Ignition Interlock Device (IID) system will be in place by March 2020



If a driver loses his/her license for drunk driving...

1. To apply for a driving license, he/she must first complete the education on drunk driving prevention or alcohol addiction treatment
2. Driving a vehicle with an IID for a certain period of time after obtaining a license

If a driver whose license has been revoked due to drunk driving fails to use an IID in accordance with the regulations after reapplying for a driving license

If a driver whose license has been revoked for drunk driving drives a vehicle without an IID

**NT\$6,000~12,000**  
Common punishment: Removal of the car

People who do a breathalyzer test for others will also face a fine of NT\$6,000 to NT\$12,000.

# Drunk Driving- School Punishment 酒駕- 校規處分

依本校校規，凡酒駕者即記大過乙次處份，  
如遭法院判決確定將開除學籍。

According to school rules, **drunk driver** will be  
punished Major demerit. If this act is sentenced by  
the court, the drunkard will be expelled from school.



酒後鬧事、竊盜等違法(規)依校規記大過乙次處份，  
如遭法院判決確定將開除學籍。

According to school rules, to **make trouble after drinking  
or theft** will be punished Major demerit. If those acts  
are sentenced by the court, the students will be expelled.

# Earthquake Evacuation 地震避難

First step



Second step



Third step



# Emergency Contact Numbers

## 緊急事故聯絡電話

**DYU Operator 大葉大學總機**

TEL : 04-8511888 FAX : 04-8511666

Section 單位	Phone Number 電話
警衛室 Security Room	04-8511888 Ext.1150、1151 or 04-8511999 (Direct Line)
24小時校安專線 24 hr Campus Security Direct Line	<b>04-8511119</b>
生輔組 Life Consulting and Accommodation Service Section	04-8511888 Ext. 1180、1171、1187
衛保組 Hygiene and Health Care Section	04-8511888 Ext. 1211
學校水電緊急修繕 Campus Plumbing & Electricity emergency repair	0911-855119

# Emergency Contact Numbers

## 緊急事故聯絡電話

警務單位 Policing Units	Call the police	110
	彰化縣警察局員林分局 Police department (Changhua Country YUANLIN Branch)	04-8320114
	村上派出所 CUN-SHANG Police Station	04-8525474
醫務單位 Medical Units	Call the ambulance	119
	員基醫院 Yuanlin Christian Hospital	04-8381456
	員生醫院 YUAN SHENG Hospital	04-8383995
	員榮醫院 Yuan Rung Hospital	04-8326161
	彰基醫院 Changhua Christian Hospital	04-7238595
	秀傳醫院 Show-Chwan Memorial Hospital	04-7256166
	萬來診所 WAN-LAI Clinic	04-8534585
其他 Others	計程車服務專線 Taxi Service <Cell Phone Direct-Line : 55688>	40588888
	反詐騙專線 Anti-fraud Hotline	165

# 校園餐飲 Campus eateries



# 校園餐飲 Campus Eateries



**DYU** offers over 15 dining options right on campus. Whether you crave the traditional Chinese cuisine, or just a sandwich, hamburger, pasta, coffee, tea, and juice. Please be sure to schedule time for a meal during your campus visit. Electronic payment with student identity leisure card.

Cooperate with the epidemic prevention period, Wear a mask when entering the restaurant and do not talk during meals.

# 餐廳集錦 Restaurant Photograph



外語美食街  
Foreign Food Street



外語美食街  
Foreign Food Street



工院美食街  
Engineering Institute of Food Street



工院咖啡廳  
Engineering Institute of Coffee Shop



7-11 便利商店  
Convenience Store



業勤餐廳  
Yeqin Hostel Restaurant

## ●學校網頁 School Homepage

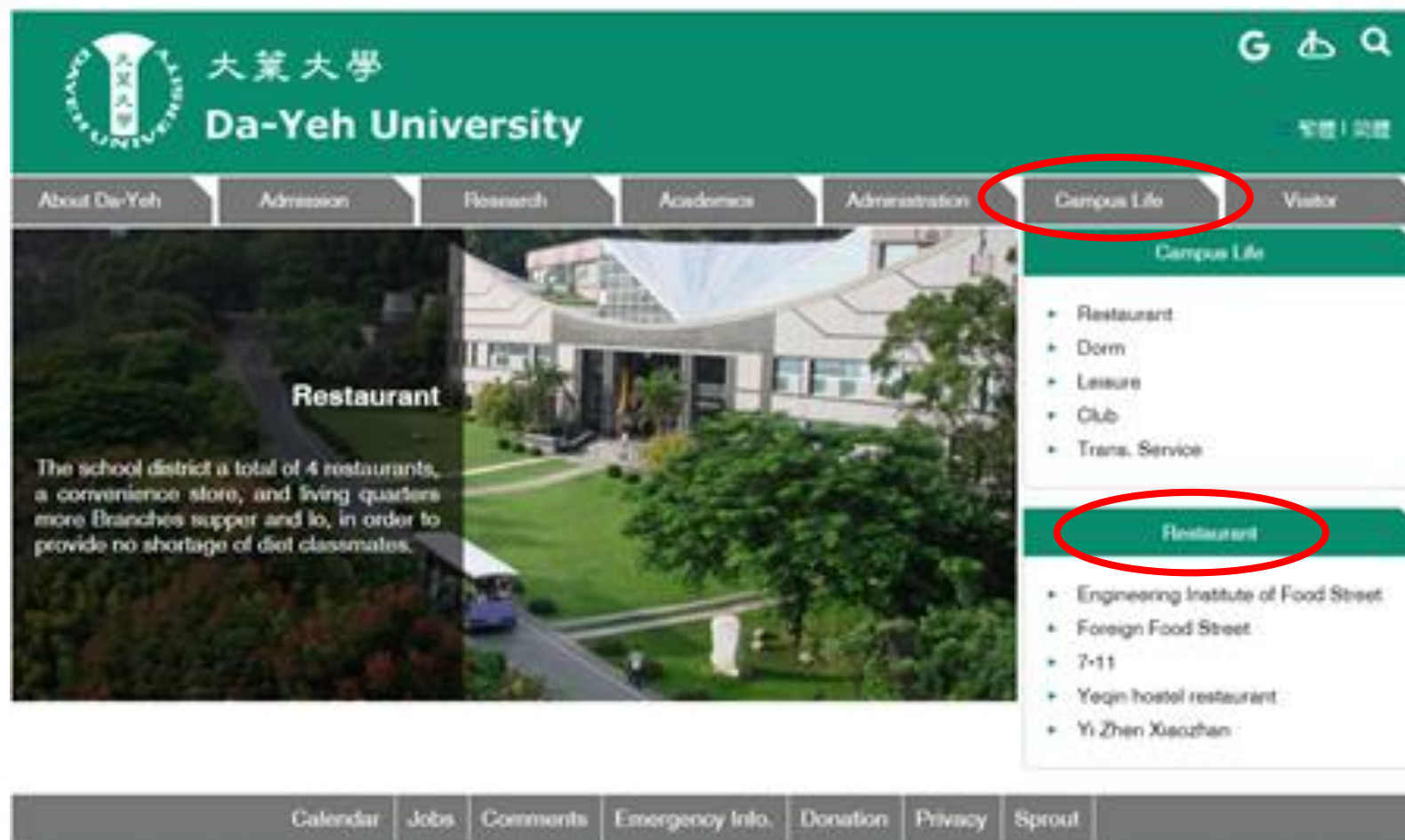

# 郵件收寄及提款機 Mail service&ATM



- 位在行政大樓1F(A104)

**Postal agency :Building of Administration1F(A104)**

- 信件郵寄服務時間：

1. 週一~週五(上班日)；9:00~16:30

2. 郵寄信件請務必寫明郵遞區號

Send mail servicing time：

9:00 am~4:30 pm Mon-Fri and must indicated the Postal code.

- 服務項目：

辦理掛號信件、包裹收寄、代售郵票、信封及明信片

Service Item：

deal with registered mail & postal parcel & sell stamp & envelope ..etc.

- 掛號(快遞)郵件領取時間：

1. 週一~週五，上午9:00~下午4:30.

2. 請攜帶學生證

3. 可至學生掛號信件包裹查詢系統查閱

registered mail (express mail)servicing time：

9:00 am~4:30 pm Mon-Fri and please bring the student ID. You can check to the Students Registered Mail Enquiry System.

4. 請寄件者務必註明系級。

Please the writer must indicated department.

5. 依郵局規定，15日內未領取者，一律原件退回。

Since the announcement had not been collected with in 15 days, then the original return.

- 平信 regular mail

1. 按科系分類分送各系辦公室，請同學自行前往領取。

In according with department to allot office, please to go and get .

2. 住宿同學：若來信註明宿舍號碼，將依宿舍大樓分類，由宿舍管理人員定期至代辦所領取。

Lives in dormitory：only to explain dormitory number the mail will by Manages the dormitory human to go Postal agencies and get it.

# 提款機服務地點及銀行別

## ATM service locations and banks

- 行政大樓一樓(中央樓梯) The stairway between 1<sup>st</sup> and 2<sup>nd</sup> floor in A building
  - 工學大樓地下一樓電梯旁 The first floor in H building
  - 設藝大樓一樓 College Of Design And Arts Building, first floor
  - 7-11便利商店(行政大樓西側) The convenience store 7-11 on the first floor in A building
  - 外語大樓(J100) The first floor in J building
- 台灣銀行 Bank of Taiwan
- 中國信託 CTBC Bank
- 郵局 Post Office

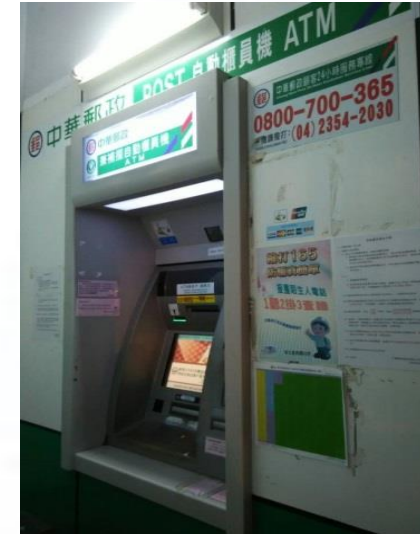

# 大葉交通服務網 Traffic service



## 交通車行駛時間(Traffic Service time) 每日約276班次(Total:276 shifts/Day)

- 高鐵接駁車(High Speed Rail Train Shuttle bus) : 週一9:00、11:00; 週五15:30、17:30; 週日17:30行駛  
(Runs on Monday 9:00、11:00、Friday 15:30、17:30、Sunday 17:30)
- 1688員林生活圈交通車(Yuanlin Bus Service) : 週一至週日7:30~22:35  
(1688 Runs Everyday 7:30~22:35)
- 525接駁車(525 Shuttle bus) : 週一至週五7:20~22:35(Runs on Weekdays 7:20~22:35)
- 校園巡迴車(The Campus tours Car) : 週一至週五7:35~23:00  
(Runs on Weekdays 7:35~23:00)
- 特約計程車(Taxi) : 24小時服務(台灣大車隊)(24 hours Service )
- 客運公車(Bus):
  - 員林客運6700公車(二水↔大葉) : 週一至週日每天12班次  
Yuanlin Bus 6700(Ershui ↔ DYU): Runs Everyday, 12 shifts /Day
  - 彰化客運6914公車(彰化↔大葉↔員林) : 週一至週日每天16班次  
Changhua Bus 6914(Changhua↔DYU↔Yuanlin): Runs Everyday , 16 shifts /Day
  - 彰化客運13路公車(彰化↔大葉) : 週一至週五每天30班次  
Changhua Bus 13(Changhua ↔ DYU): Runs on Weekdays , 30 shifts/Day

# 交通資訊專區 Traffic information area

## ●學校網頁 School Homepage

The screenshot displays the Dayeh University School Homepage with the following sections:

- Enrollment**: Enrollment System
  - ▶ "The Ministry of Education apply to the Russian scho...
  - ▶ "The Ministry of Education school year to handle 106...
  - ▶ Ministry of Education, Youth Development Agency a...
  - ▶ 2017\_ fall classes open to foreign students to apply f...
  - ▶ Ministry of Culture 106 years "Taiwan Youth Culture ...
- Da-Yeh Videos**: Videos About Us
  - ▶ Da-Yeh University, good deeds Introduction Video...
  - ▶ Casual Department of Da-Yeh University help creat...
  - ▶ Apprenticeship training good skills Da-Yeh Univers...
  - ▶ Korea WIG World Innovation Competition invention ...
  - ▶ Nursing graduates farewell show Chuan Da-Yeh U...
- Press Reports**: Honors
  - ▶ Nursing students and faculty Da-Yeh University Pass...
  - ▶ Da-Yeh University of Science and Technology Devel...
  - ▶ Da-Yeh University in herb whitening care industry to ...
  - ▶ Why eat probiotic kabi? Da-Yeh, assistant professor ...
  - ▶ Department of Arts and build alumni Da-Yeh Univers...
- Traffic Info.** (Circled in red): More
  - Car**: Location Map (with car icon)
  - Transport** (Circled in red): Time Tables (with train icon)
- Cover People**: Paul Chen, Rouan medicine department will go to Texas H...  
Medicinal Plants and Health Department sophomore Da-Yeh Univers...
- Useful Links** (More):
  - News About DYU**: Excellent Performance (with newspaper icon)
  - Visiting Tour**: Welcome Future Students (with group icon)

# 交通資訊專區 Traffic information area



**A205**



**Office of**

**International Affairs**

**國際處**



DEGREE STUDENT

UNDERGRADUATE

GRADUATE

PHD

EXCHANGE STUDENT

DOUBLE DEGREE SCHOOL

PARTNER SCHOOL

EXCHANGE PROGRAM

# Facebook Group





大葉大學國際處(DYU Foreign Affairs)



Yu-Hsuan Liu

首頁

建立



大葉大學國際處  
(DYU Foreign  
Affairs)

不公開社團

關於

討論區

公告

成員

活動

影片

相片

檔案

社團洞察報告

管理社團



大葉大學國際處(DYU Foreign Affairs)



**1.JOIN DYU Foreign Affairs on Facebook, NOW!!!**  
**2.Announcements post on Facebook page.**

搜尋這個社團



留個言吧.....

成員

65  
649 位成員

# DYU CHINESE LANGUAGE CENTER

## 大葉大學華語教學中心

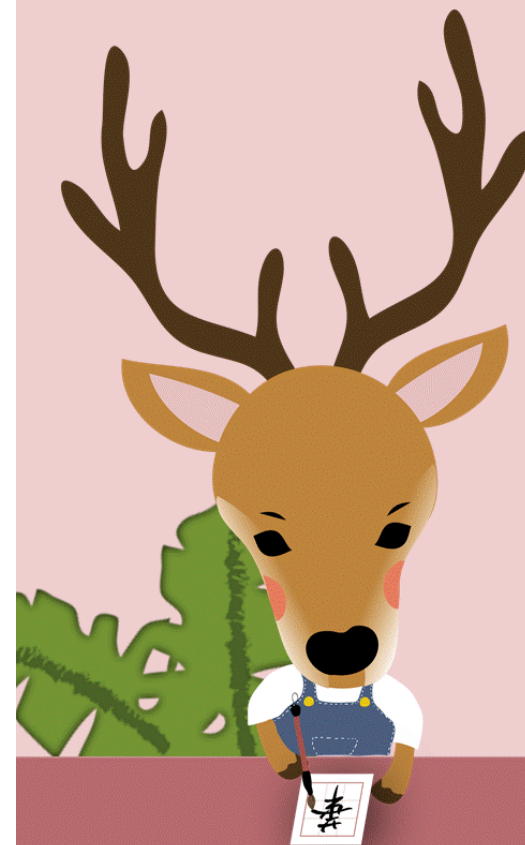

Learning Chinese at DYU!

到

Dào

大

Dà

葉

Yè

學

Xué

華

Huá

語

Yǔ





## DYU Huayu Zhongxin 大葉大學華語教學中心

@dyuhuayu · 學校

追蹤中

首頁

直播

影片

活動

更多 ▾

已說讚

發送訊息

🔍

...



## 學習環境

Learning Environment



Chinese Classroom

華語教學教室

華語課程上課使用。  
Classrooms for Chinese courses



Chinese Learning Navigation Center (CLNC)

華語學習導航中心

提供給中心師生做為課業輔導使用。  
Space for tutoring and consulting



Student's Lounge

學生休息室

做為學生課後休息及練習功課之場所。  
Students' lounge for relaxation and study



## 教學特色

Teaching Features



媒合學伴師

Language Partners Matchmaking



任務導向教學

Task-based Instruction



小班教學

Small Classes Size



線上課後複習

Online Lesson Review



## 中心課程

Program Information

### 國際學程 Curriculum for International Students



每學期20小時的華語課程  
20 hours per semester

### 學季華語課程 Term Program

春季班  
Spring

每年3-5月  
March to May

夏季班  
Summer

每年6-8月  
June to August

秋季班  
Fall

每年9-11月  
September to November

冬季班  
Winter

每年12-2月  
December to February the following year

對象:具本校大學部學籍之國際生  
Target students:  
international undergraduate students at DYU



每學季為期12周, 每周20小時  
12 weeks / term ■ 20 hours / week

必修課:15小時 Compulsory courses: 15 hours

選修課:5小時 Elective courses: 5 hours

### 營隊課程 Camp Activity



寒、暑假或短期之營隊課程  
Winter & summer camps;  
various short-term camp activities  
三美營隊課程  
3-beauty camp activity

### 客製化課程 Customized Courses



依學生需求, 安排課程時間與教材  
Courses are designed and customized based on students' learning needs.

#### 課程時間 Course Time

- 每節課50分鐘, 每周至少上課4小時。  
50 minutes/session; at least 4 sessions per week
- 課程總時數須達20小時或預付1個月費用。  
Minimum total course hours: 20hrs;  
one month's tuition fees prepaid

人數 Number of students

1-2

3-4

5+

費用 Tuition fee

歡迎洽詢  
Contact us for details

每人300元/小時  
NT\$300/hour (each person)

每人150元/小時  
NT\$150/hour (each person)



## 中心特色

Center Features

1. 目前本中心華語教師, 母語皆為華語, 全數具有碩士以上學位。  
All Chinese instructors are native speakers holding master degrees.

2. 中心教師均為教育部認可之師資, 華語專班課程教師領有教育部對外華語教學能力認證。  
All the teachers' qualifications are approved by Ministry of Education. The teachers of the Chinese classes have the certificates of qualification to teaching Chinese as a second/foreign language.

3. 多位具海外教學經驗教師, 師資陣容堅強。  
Most teachers have rich experience of teaching overseas.



### 全數教師皆具碩士以上學位

All faculty members have master degrees

We provide students with a comfortable learning environment

提供學生舒適的學習環境

1. 寬敞明亮及藏書豐富的華語學習導航中心。  
A spacious and well-stocked Chinese Learning Navigation Center.

2. 教室皆設有多媒體設備。  
Classrooms are equipped with multimedia and other learning facilities.

3. 本中心位於台灣第一名的綠色大學。  
The center is located in the No.1 green campus of Da-Yeh University.



1. 課程中特別安排文化課程, 並適度結合節慶, 讓學生有機會親身體驗感受中華文化的特色。  
Culture courses are specially arranged in the teaching program, combined with festival, offering the opportunity for students to experience the beauty of Chinese culture.

2. 文化課程包含中國結、國劇臉譜、天燈、象棋、篆刻、書法、香包、布袋戲、中國功夫等。  
Culture courses include Chinese knot, Chinese opera facial painting, lanterns, Chinese chess, calligraphy, sachets, glove puppetry, Chinese kung-fu, and so on.

3. 本中心於每學期定期安排文化課程。  
Cultural experience courses are arranged regularly each semester.



### 學習中文, 體驗中華文化

Learning Chinese and experiencing Chinese culture

Learning companions offering timely assistance to students

學伴師給予適度的協助

1. 具有英語或其他外語專長的學伴師。  
Learning companions all have English or other foreign language expertise.

2. 在課程開始時, 即著手安排學伴師, 協助學生語言學習及生活適應。  
At the beginning of the course, learning companions will be arranged to help students learn Chinese and adapt to lives in Taiwan.



# Da-Yeh University Chinese Language Center Spring Term Online Course

**Date** 6<sup>th</sup> April - 25<sup>th</sup> June

**TOCFL Level** A1-C2

**Class** Class 1-9

15  
classes/week

12 weeks

180 classes  
in total

(50 min/class)

**Class Time** From Mondays to Fridays

**Fee** NTD 24,000  
Registry Fee: NTD 1,200

**\*10% off discount for Partnership Schools**

NTD 21,600

Registry Fee: NTD 1,080

## Note

• Minimum student number for each class: 5

• Class hours (GMT+8)

A 09:00-12:00

B 13:00-16:00

C 18:00-21:00

Sign Up Now



中  
心  
活  
動

2021 Spring Term

CLC Events



大葉大學華語教學中心  
DYU Chinese Language Center

MAR. 17



三美系列-美感

🕒 15:30-17:30 📍 J412-2

竹陀螺DIY文化體驗暨學伴相見歡活動

3-Beauty Bamboo Spinning Top DIY Cultural Experience and Chinese Language Partner Party

報名連結

Sign Up



MAR. 24



三美系列-美境

🕒 8:00-17:00 📍 Lukang

鹿港文化體驗

3-Beauty Lukang Field Trip Cultural Experience

報名連結

Sign Up



APR. 28



三美系列-美饌

🕒 15:30-17:30 📍 J412-2

品茶文化體驗

Tea Tasting Cultural Experience

報名連結

Sign Up



MAY. 19



🕒 15:30-17:30 📍 J412-2

華語班期末成果發表

Chinese Class Wrap-up Presentation

報名連結

Sign Up



到大葉學華語  
Dào Dà Yè Xué Huá Yǔ



51591 彰化縣大村鄉學府路168號  
(外語大樓 J415)

No.168, University Rd., Dacun,  
Changhua 51591, Taiwan(R.O.C.)  
(Foreign Language Building # J415)



TEL: +886-4-8511888 ext. 1861



E-mail: chn@mail.dyu.edu.tw

到 Dào

大 Dà

葉 Yè

學 Xué

華 Huá

語 Yǔ



課程報名

Application for Chinese Course



華語學習導航中心

Chinese Learning Navigation Center



華語中心官網

DYU CLC Website



Google

🔍 DA YEH University|

